



An
Phríomh-Oifig
Staidrimh

Central
Statistics
Office

Enabling data linkage on pseudonymised address data

(GeoDirectory to Geography)

Justin McGurk - November 7th 2023

UN-GGIM Webinar: Linked Data in the European
spatial data infrastructure – an operational view

Statistical Geospatial Framework (GSGF)

Aim

- Facilitate the integration of statistical and geospatial information

Eircode

- Seems like a candidate for this use
- Administrative data that contain Eircodes
- In use since 2015

INSPIRE Spatial Data Themes

- Addresses, (ad)
- Statistical units, (su)
- Administrative units, (au)

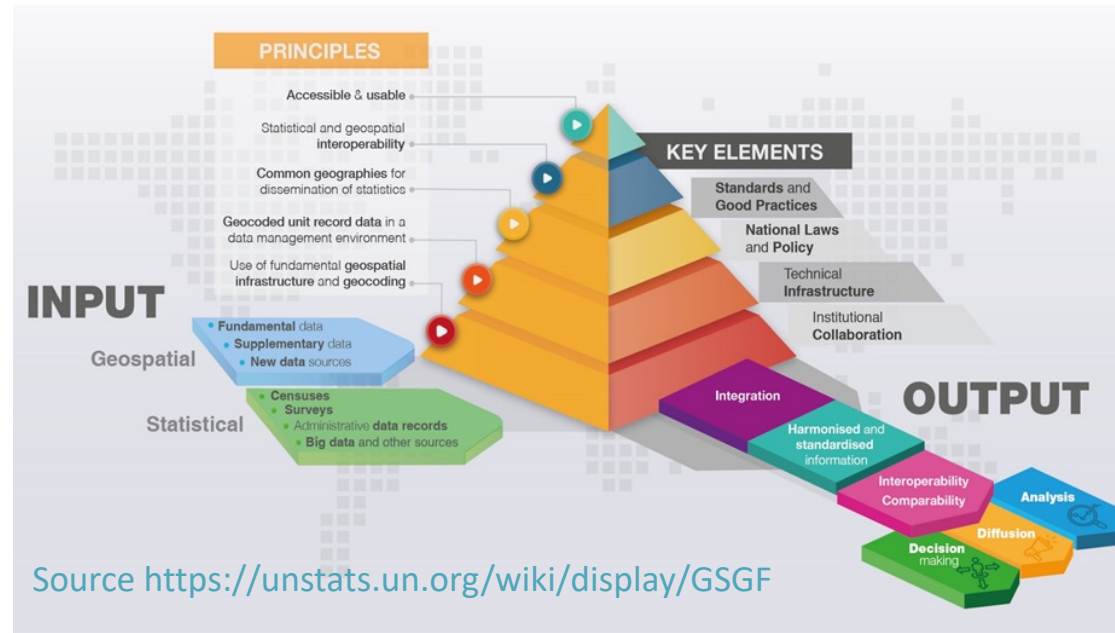

Some Definitions and Terminology (CSO)

ADC – Administrative Data Centre

- The ADC is responsible for ingesting, processing, transforming, pseudonymizing, and storing records for statistical analysis within CSO.

Source Tier Data

- Data in ADC as supplied. Access strictly controlled and not to be used for statistical analysis.

Analysis Tier Data

- Data in ADC that has been pseudonymised and made available for statistical analysis within the CSO.



Some Definitions and Terminology (Data)

LEA – Local Electoral Area

- Implementation of Local Administrative Units (LAUs) in Republic of Ireland, currently 166 in total.

ED – Electoral Division

- Smallest legally defined administrative area in Republic of Ireland. Traditionally 3440 or 3441, now 3455 due to Local Authority boundary changes in 2019

GeoDirectory

- Address database in Ireland that is provided by a company with ownership split between An Post (51% - Postal service) and Tailte Éireann (49% - National mapping agency)

Eircode

- Postcodes in Ireland: Unique to postal address – seven-character alpha-numeric. Example for CSO office in Cork. T12X00E





An
Phríomh-Oifig
Staidrimh

Central
Statistics
Office

User Story



What User Wanted to Do

Produce statistics by LEA from Analysis Tier Data using admin data:

- Vacant Dwelling Indicators based on Metered Electricity Consumption

However, this admin data does not have LEA information





An
Phríomh-Oifig
Staidrimh

Central
Statistics
Office

What is the issue?

What were we doing – Address data

- Regular quarterly update
- Standard process in place for number of years

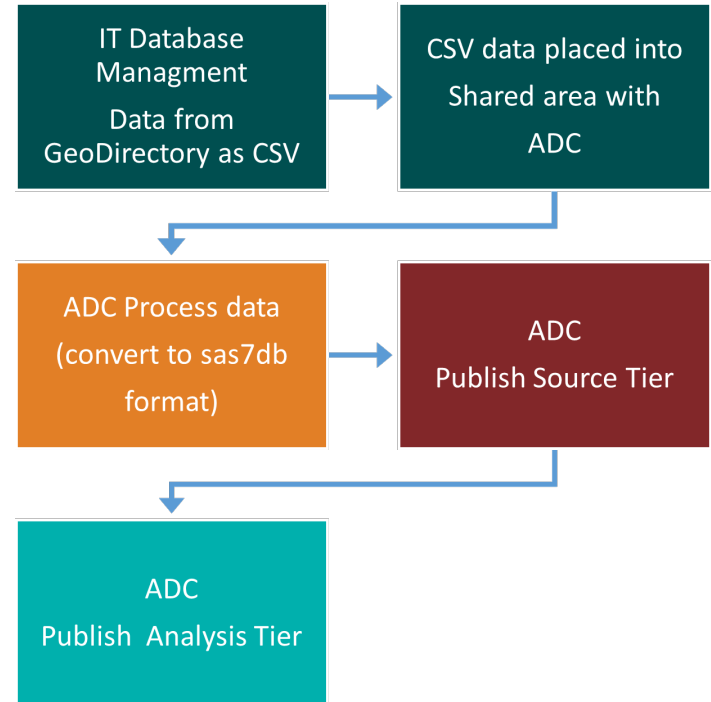

What is the issue – Part 1

Process in place for number of years

- Not ingesting EIRCODE_LOOKUP table consistently
- Does not as a matter of course add value or post process data

10.5	October 2015	Moving to 139 Principal Post-towns, adding Eircodes to addresses, new table called Eircode_Lookup and removing rules for creating the Official Postal Address.
------	--------------	--

EIRCODE_LOOKUP	BUILDING_ID
	ADDRESS_POINT_ID
	ADDRESS_REFERENCE
	ECAF_ID
	EIRCODE

Source: GeoDirectory Technical Guide V10.doc



GeoDirectory – Structure

Building Table

- Only place with x-y or lat-long data.

Eircode_Lookup

- Buildings, Addresses, and Eircode's are not synonyms.

BUILDINGS	EIRCODE_LOOKUP
BUILDING_ID	BUILDING_ID
GROUP_ID	ADDRESS_POINT_ID
THORFARE_ID	ADDRESS_REFERENCE
PRINCIPAL_POST_TOWN_ID	ECAF_ID
DATA_SRC_ID	EIRCODE
CHANGED_DATE	
POSTAID_PRESORT_61	
POSTAID_PRESORT_152	
ED_ID	
NAME	
NO	
BUILDING_USE	
DERELICT	
VACANT	
INVALID	
UNDER_CONSTRUCTION	
RESIDENTIAL_DELIVERY_POINTS	
COMMERCIAL_DELIVERY_POINTS	
COUNTY_ID	
TLAND_ID	
EAST	
NORTH	
LOCALITY_ID	
SECONDARY_LOCALITY_ID	
VERTICAL	
ITM_EAST	
ITM_NORTH	
LOCALITY_SUFFIX	
PPZ_ID	
HOLIDAY_HOME	
DEMOLISHED	
CREATE_DATE	
DELETED_DATE	
LATITUDE	
LONGITUDE	
BUILDING_NUMBER_ALPHA	
LA_ID	
VO_ID	
LOCALITY_POSTALLY_REQ	
SMALL_AREA_ID	



What is the issue – Part 2

Source Tier

- Trivial to create point for unique Eircode.

Analysis Tier

- Used to link administrative data.
- Pseudonymisation process carried out to create it.

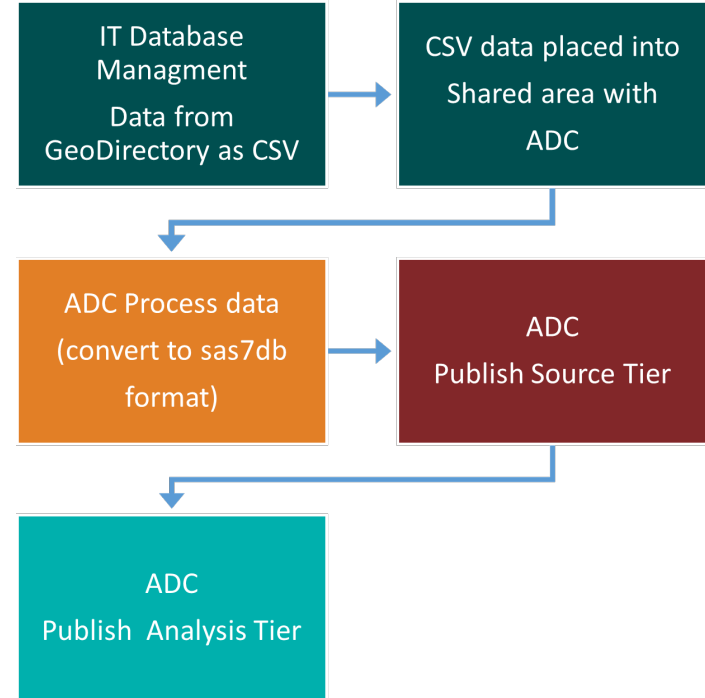

What is the issue – Part 2

Source Tier view of CSO Cork office

BUILDING_ID	ADDRESS_POINT_ID	ECAD_ID	ADDRESS_REFERENCE	HIRCODE
54094840	33251725	1900192711	5409484033251720	T12X00E
54094840	36645882	1900192712	5409484036645880	T12X00E

BUILDING_ID	EAST	NORTH	ITM_EAST	ITM_NORTH	LATITUDE	LONGITUDE	LA_ID	VO_ID	LOCALITY_POSTAL	SMALL_AREA_ID
54094840	171869.9	70880.13	571826.326	570942.539	51.8899345	-8.409300049	33	Y		7802

GeoDirectory: 2023 Q02



The Root Problem

Pseudonymisation destroys the possibility of spatial analysis
Co-ordinates are encrypted and data matching/linking is not possible

Building_IDPIK	LA_ID	SMALL_AREA_ID	EastPIK	NorthPIK	LatitudePIK	LongitudePIK
000010491ACF5CADF5FA4243052ED63E5BF	28		4350	A973043CE EDB79B7982	0F377265CFAC	EF2F84C3E5F518FC0
000011C385DC0EB0359135481393E0B1EC43	12		11792	2086B2905	30A74E56AA	BAC548BE8AFE1D11DAC0464B8DFE
000018173EDD940E05EAFEEF89468EB44E31	18		13878	54F0C2FEC AE7DA0CB5E	335816847E802	96E2DFD381FED105E
00002767C988190CD830A01601B54141D0EC	13		12027	ACCC75283	E17019EF52C	7BCF06817BF0A9DF71FF1306A569C
00003826C625392E8912E11F5DE16DA974C8	1	NA		09E04CE87 F46AE7C35F	93E9969FEC8C	C7AEB69C4F6B18321







An
Phríomh-Oifig
Staidrimh

Central
Statistics
Office

Revised Process

Proposed Process – Adding a step

Post process data and add value

- Create Eircode point
- Link point to an area
 - Census 2022 boundaries
 - European Grid
 - etc

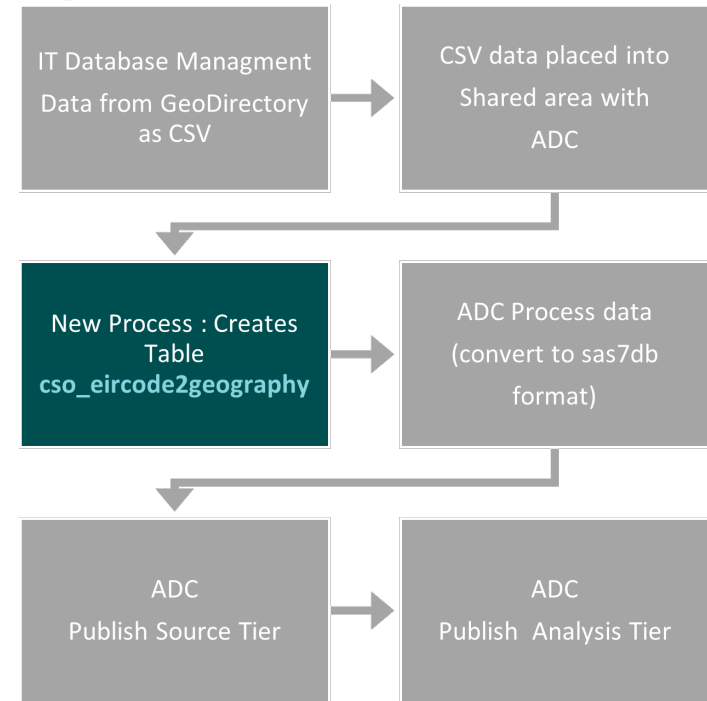

Data Hub - 2023

Key year for onboarding ADC data

- Opportunity to improve data & metadata quality
- ADC consumers will be re-directed to Data Hub



Data Hub Portal – Now live

- Data owners
 - Setup key metadata and approval processes before release of data
 - Manage access requests
- Consumers of data in Data Hub
 - Search metadata
 - Request access to data – more granular – by variable & reference period
- Data Office
 - Improve integration with Data Office systems/processes



CSO Data Hub – SQL like environment

Use Data Hub to do the work

- Temporary table – non persistent data
- Join BUILDINGS to EIRCODE_LOOKUP
- Get only distinct values of Eircode, building, co-ordinates

Fetch Parameterisation

- Table names are based on version of GeoDirectory
 - YYYY
 - q0X {q01,q02, q03, q04}
- Process is the same only the input differs



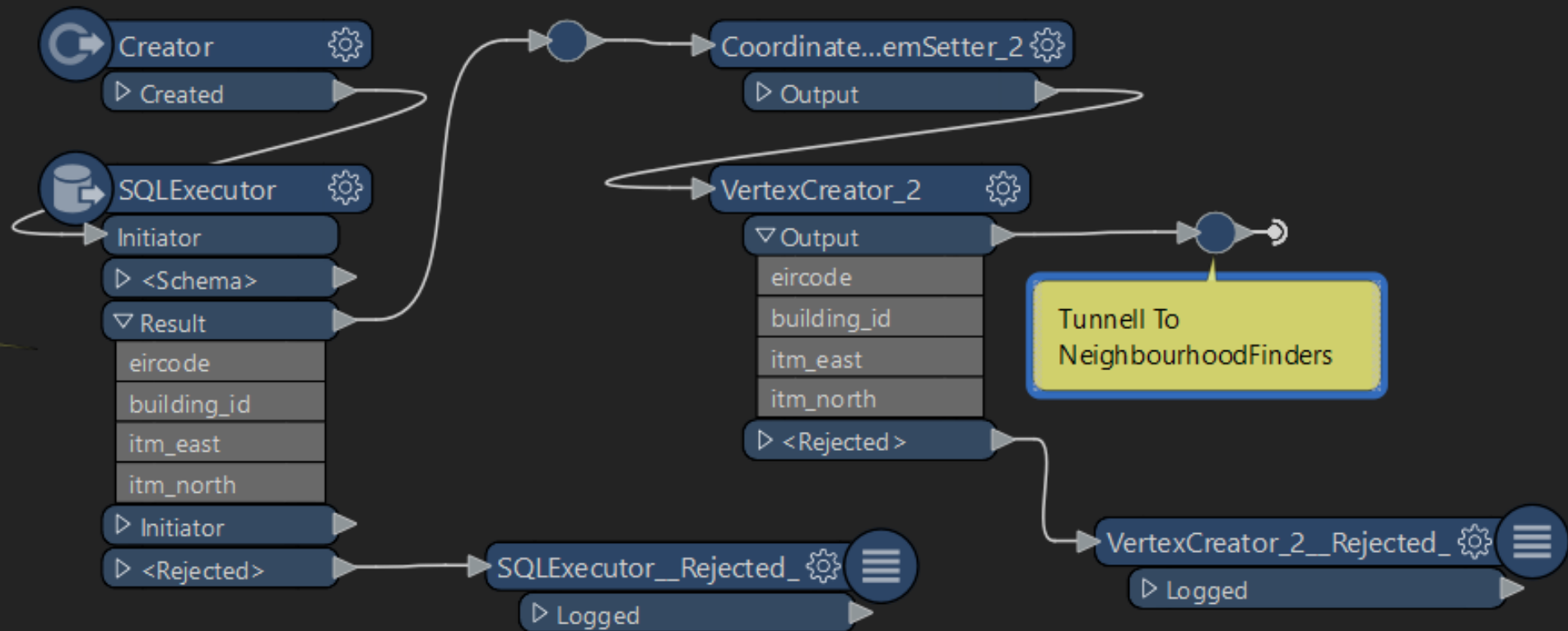

FME – SQLExecutor statement

```
FME_SQL_DELIMITER ;
-- parameterised from database :$(src_data_base)
-- parameterised temptable from database : $(src_data_base).temp_fme_x
-- parameterised fetch Eircodes:
$(src_data_base).eircodes$(src_data_year_parm)$(src_quarter_choice_parm)_src
-- parameterised fetch Buildings:
$(src_data_base).buildings$(src_data_year_parm)$(src_quarter_choice_parm)_src
CREATE TEMPORARY TABLE $(src_data_base).temp_fme_x AS
SELECT DISTINCT g.*
FROM (
    SELECT e.eircode, e.building_id, b.itm_east, b.itm_north
    FROM adc_geodirqrtly_source.eircodes$(src_data_year_parm)$(src_quarter_choice_parm)_src as e
    INNER JOIN adc_geodirqrtly_source.buildings$(src_data_year_parm)$(src_quarter_choice_parm)_src as b
    on e.building_id = b.building_id
) as g;
SELECT t.eircode, t.building_id, t.itm_east, t.itm_north
FROM $(src_data_base).temp_fme_x as t
```



Using points to find nearest neighbor

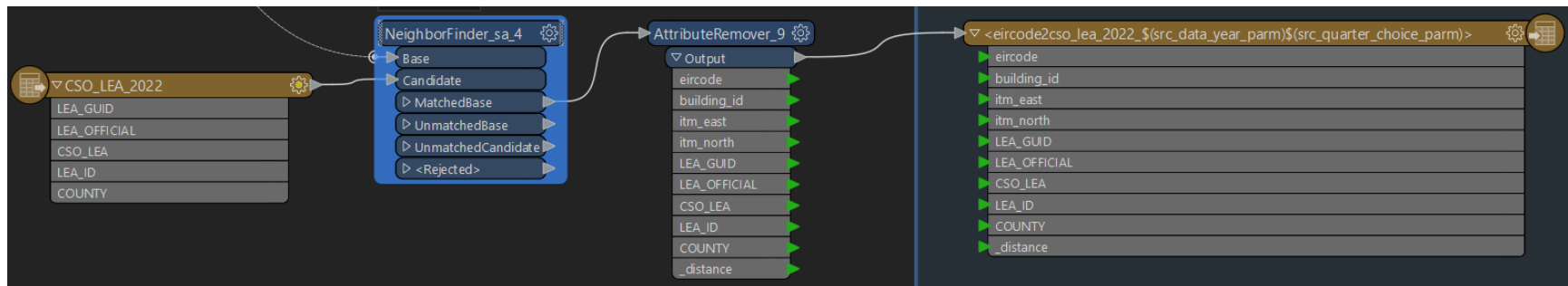

For each point find closest neighbouring area

- Using Open data for boundary (Tailte Éireann [Open data portal](#) for source for 2022 census boundaries)
- Writes results into CSV – ADC ingest and Pseudonymisation



Outcome: CSV file with linked data and...

Distance

- Value of zero means Eircode is within geography
- Nonzero value is distance to closest geography in metres
- Can be done for any arbitrary geography



Near enough is good enough: example

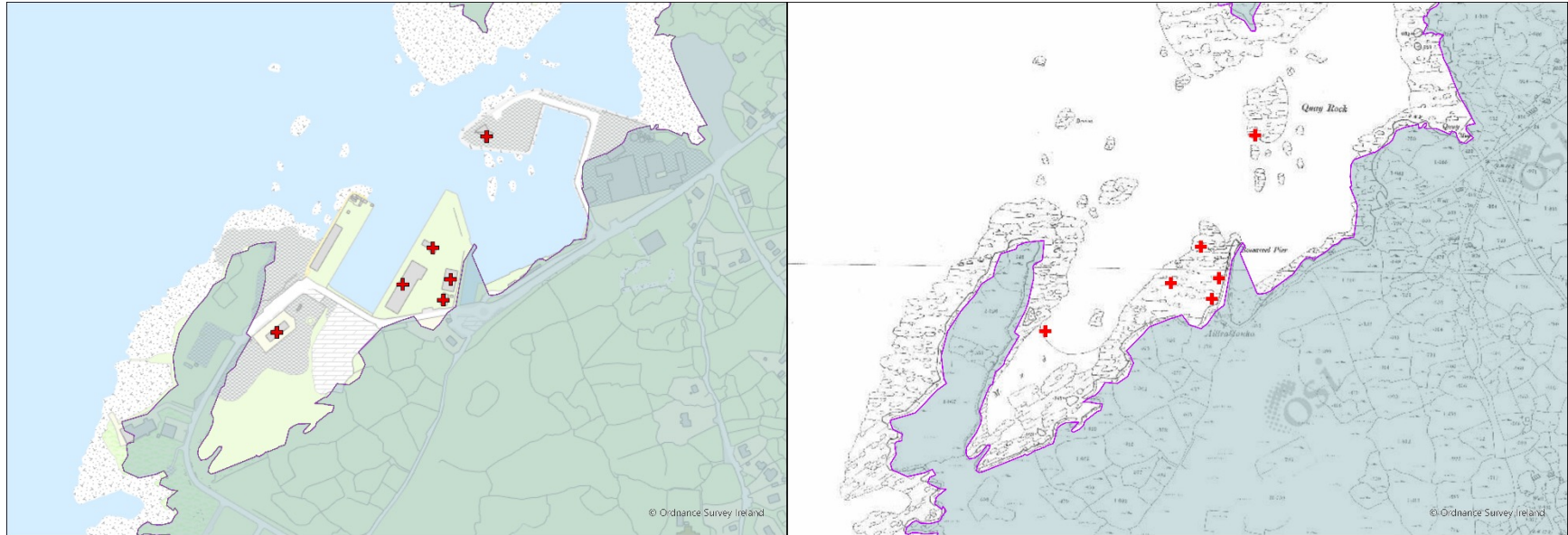



An
Phríomh-Oifig
Staidrimh

Central
Statistics
Office

**Outcome – CSV file for
each level of
Geography used**

**Data Hub
ADC**

ADC's role

Data Custodian

- Grant access and ensure governance procedures

Pseudonymise data: Replace unique identifiers with Protected Identifier Keys (PIKs).

- Eircode, Building ID, latitude and longitude.
- Geography data and identifiers left 'as is'.



Data Hub

- Metadata specifying the file contents, and Data Hub ingest the data
- Users can apply for access to the (Analysis Tier) data via the Data Hub Portal
- Now have data that allows linking administrative data to statistical geographies via PIK Eircode





An
Phríomh-Oifig
Staidrimh

Central
Statistics
Office

Outcome



Vacant Dwelling Indicators based on Metered Electricity Consumption 2021



Vacant Dwelling Indicators based on Metered Electricity Consumption 2021

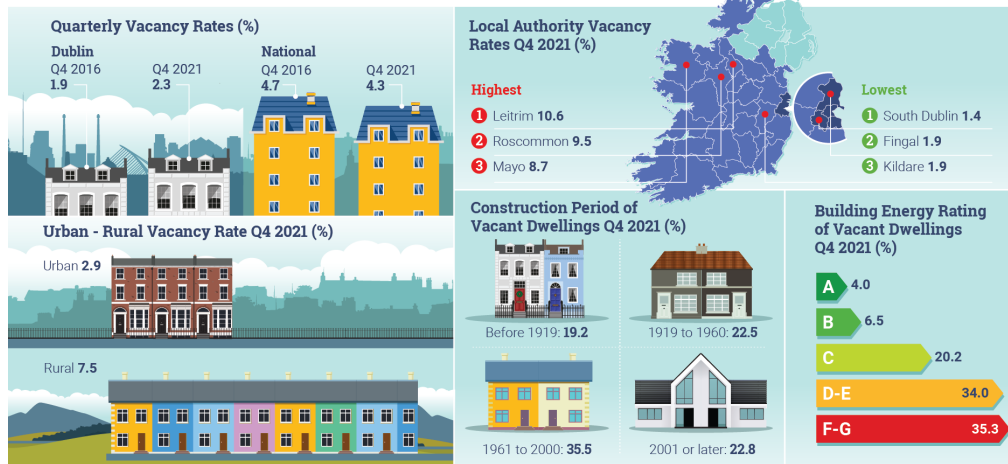

Map 1.2 Local Electoral Area Vacancy Rates - Q4 2021

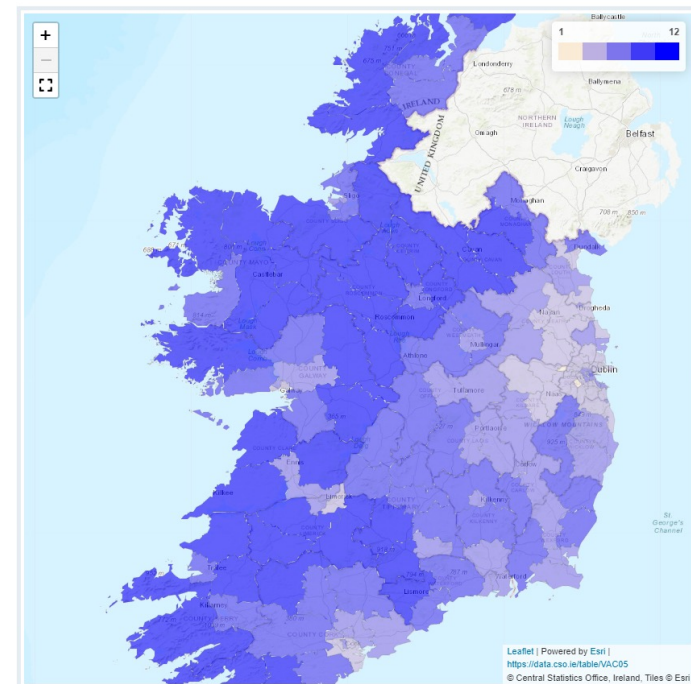

Source:

<https://www.cso.ie/en/releasesandpublications/fp/fp-viec/vacantdwellingindicatorsbasedonmeteredelectricityconsumption2021/>



Summary

There are many actors involved.

Developing a process is itself a process.

It will take longer than you think.

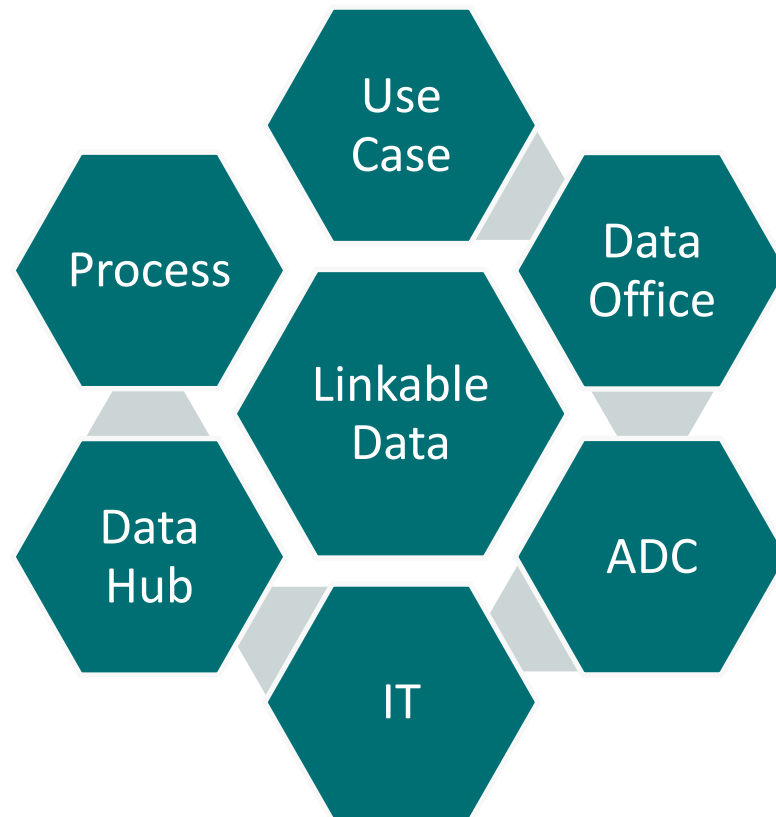

Any Questions?

*We will take them at the
end of the webinar*





An
Phríomh-Oifig
Staidrimh

Central
Statistics
Office

